



PORTABLE ULTRASOUND SCANNERS

FOR COMPREHENSIVE CATTLE DIAGNOSTICS

iScan mini

LIGHT
AND PRECISE

If you spend most of your work time on scanning cows, iScan mini is your choice. Assess all the structures of the reproductive tract instantly thanks to high resolution and image refreshment rate. Make estimating optimal time for AI easier with quick and precise automatic follicle measurement. Work with a screen or with head mounted goggles with no burden -

although the scanner is made from extremely durable aluminium, it weighs only 1.35 kg. Allow your customer to watch live image on their mobile phones while you're scanning. After work, download and share images and cine loops using a free, dedicated app.

Expect more, use mini.



- Weight: 1.35 kg (2.78 lbs) with probe & battery
- Barely larger than a palm of a hand
- Up to 3:40 hours of continuous work on a full charge

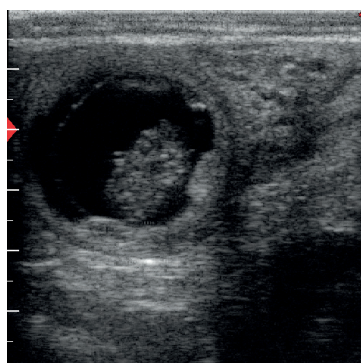

Pregnancy

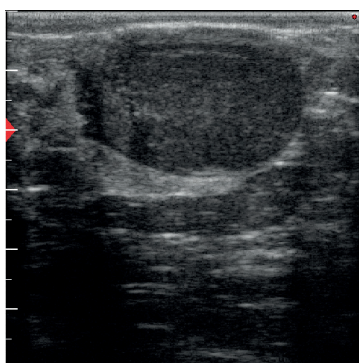

Corpus luteum

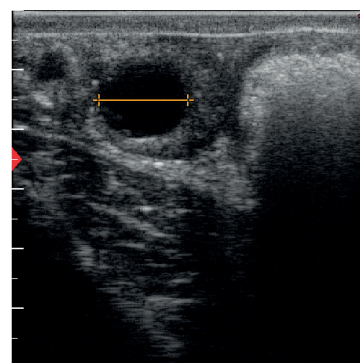

Ovary - measurement



- Probes: 1 or 2

EXTREMELY RESISTANT TO DUST AND WATER

Dedicated for most demanding reproduction experts. Go for higher image quality thanks to LuciD technology. Watch all the details of examined structures on a big, bright screen or goggles. Get ready for the next customer with ease - IP65 sealing enables quick cleaning as you can wash the scanner with running water.

iScan 2

- Weight: 2.40 kg (5.29 lbs) with probe & battery
- High class of resistance to dust and water (IP65)
- Up to 7 hours of continuous work on a full charge



- Probes: 1 2 3 4

COMPREHENSIVE DIAGNOSTICS

A multi-task version of iScan2 - a field ultrasound scanner with interchangeable probes for comprehensive diagnostics of farm animals. Designed for mixed practices and vets examining organs beyond reproductive tract (lungs, udder, liver, etc).

iScan 2 MULTI

- Weight: 2.06 kg (4.54 lbs) with battery
- A wide selection of probes
- Up to 7 hours of continuous work on a full charge



NEW POSSIBILITIES IN CATTLE REPRODUCTION

Designed for cows and mares. Choose the system which is fast to assembly and disassembly and compatible with many types of needles, lines and tubes. The gun is made from lightweight and easy to clean material. The ultrasound probe covers wide field of view and reduced blind spot improves the safety of the procedure.

OPU system

- OPU microconvex probe
- Needle path indicator
- Works with selected Dрамиński ultrasound scanners

PROBES

1 Linear rectal

- Frequency: 4.0 – 9.0 MHz (7.0 MHz)
- Field of view: 60 mm
- Scanning depth: 40 – 120 mm

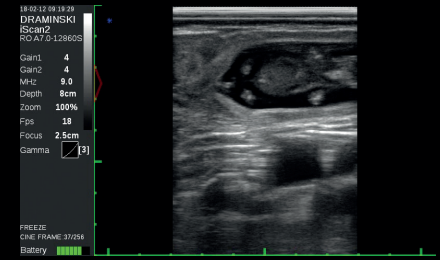

Pregnancy – female

2 Convex rectal

- Frequency: 2.0 – 8.0 MHz (5 MHz)
- Radius: 60 mm
- Scanning depth: 60 – 300 mm

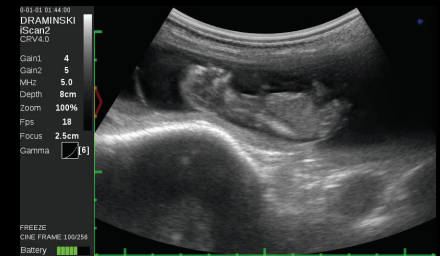

Pregnancy

3 Convex abdominal

- Frequency: 2.0 – 8.0 MHz (5.0 MHz)
- Radius: 50 mm
- Scanning depth: 60 – 300 mm

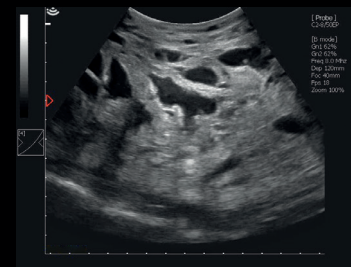

Udder

4 Backfat

- Frequency: 2.0 – 5.0 MHz (3.7 MHz)
- Field of view: 147 mm
- Scanning depth: 60 – 300 mm

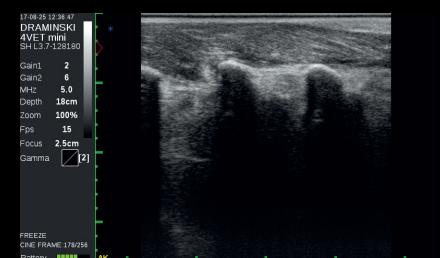

Backfat measurement

Goggles

Perfect for rectal examination



WiFi antenna

Enables connecting Dramiński iScan 2 and iScan 2 MULTI ultrasound scanners with the Draminski Android app



Sun protection shield

Facilitates work in strong lighting, compatible with iScan2, iScan2 Multi and iScan mini



Transport case

Keeps your scanner safe from possible damage



Android application

Enables you to share diagnostic images with other users and share them on Social Media

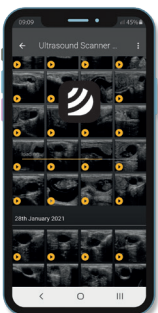

DRAMIŃSKI
CARE AND SHARE **app**

Carry straps and belt

Improve the comfort of work through better weight distribution of the device





SEE MORE

DRAMIŃSKI S.A.

Wiktora Steffena 21, 11-036 Sząbruk, POLAND

 +48 89 675 26 00  ultrasound@draminski.com

www.draminski.com